2026

drinkware

COLLECTION



simple gifts that truly make a difference

A branded gift is so much more than just a product—**it's about creating meaningful moments, telling stories, and bringing brands to life.** When chosen with care, it goes beyond the ordinary, making a lasting impression.

This collection brings together **innovative design, sustainable materials**, and **modern elegance** to offer something truly special. From reusable bottles to versatile tumblers, each piece is designed for everyday moments that matter.

Take a look through our drinkware catalog and discover how simple gifts can make a real difference!

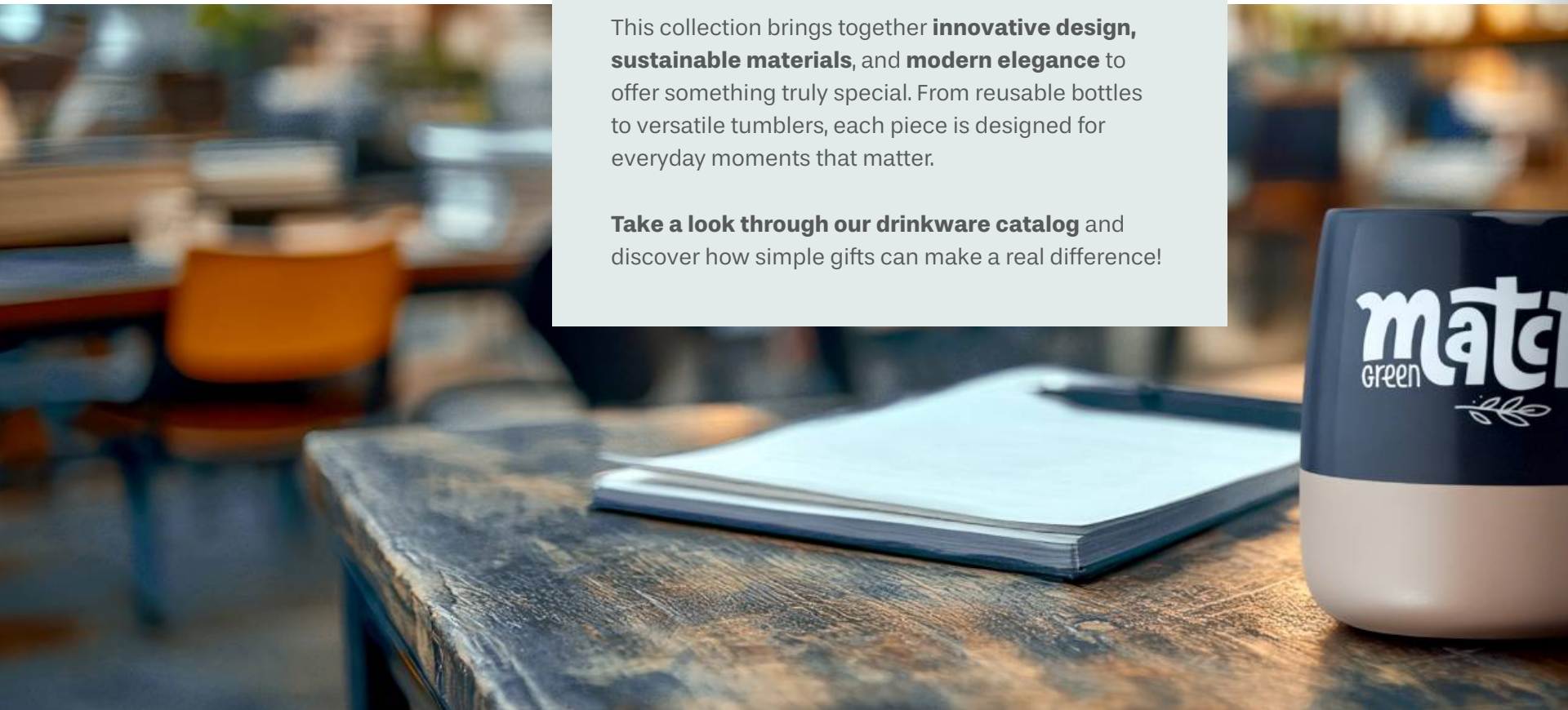



table of **contents**

majesty collection 03

GROSCHE® collection 09

bottles 14

tumblers 56

mugs & cups 85

glassware 108

gift sets 130



icon key: Essentials

FOB for all products featured in this catalog: San Diego, CA and Shelbyville, TN.

essentials™

Your go-to collection of everyday promotional products, offering great value without compromising on quality. With a wide choice of colors, reliable stock availability and **Made Better**™ material options, **Essentials™** helps you find the perfect product for every brand, campaign and budget.





majesty collection



100% RECYCLED
STAINLESS STEEL BODY

Steel Blue

MATERIAL/CONSTRUCTION:
DOUBLE WALL VACUUM INSULATED
RECYCLED STAINLESS STEEL

LID/CAP:
LEAKPROOF POLYPROPYLENE PLASTIC
SCREW-ON LID

FINISH:
POWDER COATED

INSULATION:
HOT OR COLD FOR UP TO 15 HOURS

SIZE:
10.16" (H) X 3.07" (D)

CAPACITY:
25oz.



Black



Dune

MAJESTY RECYCLED STAINLESS STEEL DUAL-LID HANDLE BOTTLE - 25oz. · #WKO

Imprint Method	Imprint Area	Production	MOQ
Sillkscreen	3"w x 3"h	5 days	25
Full Color Inkjet	9.654"w x 3"h	5 days	25
Laser Engraved	2"w x 2.54"h	5 days	25

MATERIAL/CONSTRUCTION:
STONEWARE CERAMIC

FINISH:
POWDER COATED

SIZE:
4.76" (H) X 3.66" (D)

CAPACITY:
15oz.



Steel Blue



Black



Dune

MAJESTY CERAMIC MATTE FINISH FLUTED MUG - 15oz. · #MVP

Imprint Method	Imprint Area	Production	MOQ
Sillkscreen	2.5"w x 1"h	5 days	36

Must be ordered in multiples of 36.
Handwash only.

⋆36 piece min. required for free freight on ceramic mugs.

EXCLUSIVE DESIGN

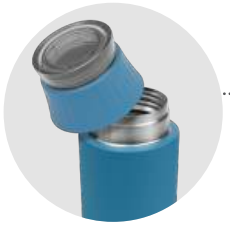

SCREW ON, LEAKPROOF LID
WITH DUAL OPENINGS

100% RECYCLED
STAINLESS STEEL BODY

Steel Blue

MATERIAL/CONSTRUCTION:
DOUBLE WALL VACUUM INSULATED
RECYCLED STAINLESS STEEL

LID/CAP:
LEAKPROOF TWIST ACTION,
POLYPROPYLENE LID

FINISH:
POWDER COATED

INSULATION:
HOT FOR UP TO 6 HOURS,
COLD FOR UP TO 24 HOURS

SIZE:
9.45" (H) X 2.87" (D)

CAPACITY:
20oz.



Dune Black

MAJESTY RECYCLED STAINLESS STEEL LEAKPROOF LID BOTTLE - 20oz. · #WGE

Imprint Method	Imprint Area	Production	MOQ
Sillkscreen	3"w x 2"h	5 days	25
Full Color Inkjet	8.85"w x 3"h	5 days	25
Laser Engraved	2"w x 2"h	5 days	12

EXCLUSIVE DESIGN

100% RECYCLED
STAINLESS STEEL BODY

LEAKPROOF LID WITH PRESS
BUTTON 360° DRINKING
EXPERIENCE



Steel Blue

MATERIAL/CONSTRUCTION:
DOUBLE WALL VACUUM INSULATED
RECYCLED STAINLESS STEEL

LID/CAP:
POLYPROPYLENE LID, LEAKPROOF
TWIST ACTION, PUSH BUTTON

FINISH:
POWDER COATED

INSULATION:
HOT FOR UP TO 6 HOURS,
COLD FOR UP TO 24 HOURS

SIZE:
9.41" (H) X 2.87" (D)

CAPACITY:
20oz.



Black



Dune

MAJESTY RECYCLED STAINLESS STEEL BOTTLE - 20oz. · #WGC

Imprint Method	Imprint Area	Production	MOQ
Sillkscreen	3"w x 3"h	5 days	25
Full Color Inkjet	9.063"w x 2.5"h	5 days	25
Laser Engraved	2"w x 2"h	5 days	25

EXCLUSIVE DESIGN



MATERIAL/CONSTRUCTION:
DOUBLE WALL VACUUM INSULATED
RECYCLED STAINLESS STEEL BOTTLE

LID/CAP:
POLYPROPYLENE LID, LEAKPROOF
TWIST ACTION, PUSH BUTTON

FINISH:
POWDER COATED

INSULATION:
HOT FOR UP TO 6 HOURS,
COLD FOR UP TO 24 HOURS

SIZE:
7.09" (H) X 2.95" (D)

CAPACITY:
13oz.



Dune



Black

MAJESTY RECYCLED STAINLESS STEEL TUMBLER - 13oz. · #WGD

Imprint Method	Imprint Area	Production	MOQ
Sillkscreen	2.5"w x 2"h	5 days	25
Full Color Inkjet	9.291"w x 2.5"h	5 days	25
Laser Engraved	2"w x 2"h	5 days	12



GROSCHE® collection



White

MATERIAL/CONSTRUCTION:
BPA-FREE 18/8 STAINLESS STEEL

LID/CAP:
SPLASH RESISTANT LID W/STRAW

FINISH:
POWDER COATED

INSULATION:
TRIPLE-WALL INSULATED

SIZE:
10.63" (H) X 2.99" (D)

CAPACITY:
32oz.



Black



Midnight Blue



Ready-to-Gift Box

GROSCHE® ASPEN STAINLESS STEEL TRIPLE-WALL INSULATED STRAW MUG - 32oz. · #WJU

Imprint Method	Imprint Area	Production	MOQ
Sillkscreen	3"w x 3"h	5 days	16
Full Color Inkjet	2"w x 3"h	5 days	16
Laser Engraved	2"w x 3"h	5 days	16



White

MATERIAL/CONSTRUCTION:
BPA-FREE 18/8 STAINLESS STEEL

LID/CAP:
LEAKPROOF FLIP N' SIP LID WITH BUILT-IN SPOUT COVER TO KEEP STRAW CLEAN

FINISH:
POWDER COATED

INSULATION:
TRIPLE-WALL VACUUM INSULATION

SIZE:
11.02" (H) X 2.99" (D)

CAPACITY:
20oz.



Black



Midnight Blue

GROSCHE® ALPINE STAINLESS STEEL REMOVABLE STRAW FLIP N' SIP BOTTLE - 20oz. · #WJW

Imprint Method	Imprint Area	Production	MOQ
Sillkscreen	3"w x 3"h	5 days	16
Full Color Inkjet	3.5"w x 3"h	5 days	16
Laser Engraved	2"w x 2"h	5 days	16



BPA, PFAS, AND LEAD-FREE

Cream

MATERIAL/CONSTRUCTION:
BPA-FREE 18/8 STAINLESS STEEL

LID/CAP:
PRESS-ON SPLASH-RESISTANT LID WITH SLIDER CLOSURE, SPILLPROOF

FINISH:
POWDER COATED

INSULATION:
TRIPLE-WALL VACUUM

SIZE:
7.87" (H) X 2.60" (D)

CAPACITY:
30oz.



Midnight Blue
(Not available with Laser Engraving)



Black

GROSCHE® YUKON STAINLESS STEEL SLIDER LID TUMBLER - 30oz. · #WJV

Imprint Method	Imprint Area	Production	MOQ
Sillkscreen	3"w x 3"h	5 days	16
Full Color Inkjet	3.5"w x 3"h	5 days	16
Laser Engraved	3"w x 2"h	5 days	16

MATERIAL/CONSTRUCTION:
ALUMINUM

SIZE:
7.48" (H) X 4.13" (D)

CAPACITY:
10oz.





GROSCHE® MILANO ALUMINUM STOVETOP ESPRESSO MAKER - 6-CUP · #WJX

Imprint Method	Imprint Area	Production	MOQ
Laser Engraved	2" w x 0.6" h	5 days	16



bottles



Black

MATERIAL/CONSTRUCTION:
RECYCLED STAINLESS STEEL

LID/CAP:
LEAKPROOF SCREW-ON LID

FINISH:
POWDER COATED

INSULATION:
HOT OR COLD FOR UP TO 9 HOURS

SIZE:
10.04" (H) X 2.87" (D)

CAPACITY:
22oz.

GOLD-LAYERED BODY
UNDER MATTE BLACK
POWDER-COATED FINISH

AURELIA RECYCLED STAINLESS DOUBLE WALL BOTTLE - 22oz. · #WKR

Imprint Method	Imprint Area	Production	MOQ
Sillkscreen	2.5"w x 3"h	5 days	16
Full Color Inkjet	9.092"w x 3"h	5 days	16
Laser Engraved	2"w x 2.540"h	5 days	16

NEW!



White

100% RECYCLED STAINLESS STEEL BODY

MATERIAL/CONSTRUCTION:
304 RECYCLED STAINLESS STEEL

LID/CAP:
LEAKPROOF SCREW-ON LID WITH INTEGRATED HANDLE AND CLEAR COVER

FINISH:
POWDER COATED

SIZE:
9.02" (H) X 2.87" (D)

CAPACITY:
24oz.



Black Red Navy Blue Teal

LYSE RECYCLED STAINLESS STEEL SPORT BOTTLE - 24oz. · #WJY

Imprint Method	Imprint Area	Production	MOQ
Sillkscreen	2.5"w x 3"h	5 days	25
Full Color Inkjet	11.101"w x 3"h	5 days	25
Laser Engraved	2.5" x 2.5"	5 days	25



FLIP-OPEN LID KEEPS SPOUT CLEAN AND PROTECTED



Red

MATERIAL/CONSTRUCTION:
304 RSS INNER, 201 SS OUTER

LID/CAP:
LEAKPROOF SCREW-ON LID FEATURES FLIP TOP WITH INTEGRATED STRAW

FINISH:
POWDER COATED

INSULATION:
HOT OR COLD FOR UP TO 9 HOURS

SIZE:
10.98" (H) X 2.95" (D)

CAPACITY:
23oz.



Navy Blue



Dune



Black

LYNK RECYCLED STAINLESS STEEL STRAW-LID LEAKPROOF BOTTLE - 23oz. · #WKC

Imprint Method	Imprint Area	Production	MOQ
Sillkscreen	3"w x 3"h	5 days	100
Full Color Inkjet	9.153"w x 3"h	5 days	100
Laser Engraved	1.7"w x 2"h	5 days	100



Navy Blue

100% RECYCLED STAINLESS STEEL BODY

MATERIAL/CONSTRUCTION:
DOUBLE WALL VACUUM INSULATED, RECYCLED STAINLESS STEEL

LID/CAP:
LEAKPROOF SCREW-ON LID

FINISH:
MATTE

INSULATION:
COLD FOR UP TO 10 HOURS

SIZE:
8.7" (H) X 2.87" (D)

CAPACITY:
18oz.



Red | Light Green | Dune | Teal | Black

ASTRID - 18oz. RECYCLED STAINLESS STEEL DOUBLE WALL BOTTLE · #WFW

Imprint Method	Imprint Area	Production	MOQ
Silkscreen	3"w x 3"h	5 days	25
Full Color Inkjet	9.25"w x 3"h	5 days	25
Laser Engraved	2.5"w x 2.5"h	5 days	25

Standard Case Count Per Carton Is 25



Black

MATERIAL/CONSTRUCTION:
DOUBLE WALL VACUUM INSULATED STAINLESS STEEL

LID/CAP:
SCREW ON, LEAKPROOF STAINLESS STEEL LID & HANDLE

FINISH:
POWDER COATED (SILVER/BRUSHED FINISH)

INSULATION:
COLD FOR UP TO 18 HOURS

SIZE:
9.92" (H) X 2.87" (D)

CAPACITY:
23oz.



Navy Blue



White



Chrome
(Not available with Laser Engraving)

APOLLO - 23oz. DOUBLE WALL STAINLESS STEEL WATER BOTTLE WITH LID · #WDF

Imprint Method	Imprint Area	Production	MOQ
Silkscreen (Black On White & Chrome)	4"w x 4"h	5 days	50
Full Color Inkjet With Gloss UV Clearcoat	9"w x 4.5"h	5 days	50
Laser Engraved	2.5"w x 3"h	5 days	50

Standard Case Count Per Carton Is 25

vacuum insulated bottles



Light Blue

MATERIAL/CONSTRUCTION:
DOUBLE WALL VACUUM INSULATED STAINLESS STEEL

LID/CAP:
LEAKPROOF SCREW-ON LID WITH FSC® CERTIFIED BAMBOO TOP LID WITH CARRY HANDLE

FINISH:
POWDER COATED (SILVER/BRUSHED FINISH)

INSULATION:
COLD FOR UP TO 24 HOURS

SIZE:
8.27" (H) X 2.83" (D)

CAPACITY:
16oz.



White



Black



Silver
(Not available with Laser Engraving)

OAHU - 16oz. DOUBLE WALL STAINLESS CANTEEN BOTTLE · #WBO

Imprint Method	Imprint Area	Production	MOQ
Silkscreen / Black (White On black)	3"w x 3"h	5 days	50
Full Color Inkjet With Gloss UV Clearcoat	9.431"w x 3"h	5 days	50
Laser Engraved	2"w x 2.54"h	5 days	50

Standard Case Count Per Carton Is 25



Red

MATERIAL/CONSTRUCTION:
DOUBLE WALL VACUUM INSULATED STAINLESS STEEL

LID/CAP:
LEAKPROOF SCREW-ON POLYPROPYLENE LID WITH CARRY HANDLE

FINISH:
POWDER COATED (SILVER/BRUSHED FINISH)

INSULATION:
COLD FOR UP TO 6 HOURS

SIZE:
9.53" (H) X 2.91" (D)

CAPACITY:
24oz.



Blue Green Black

ALASKA OMBRE - 24oz. STAINLESS STEEL DOUBLE WALL WATER BOTTLE · #WEH

Imprint Method	Imprint Area	Production	MOQ
Silkscreen (Black On White & Chrome)	3"w x 4.5"h	5 days	50
Full Color Inkjet With Gloss UV Clearcoat	9.137"w x 4"h	5 days	50
Laser Engraved	2"w x 2.54"h	5 days	50

Standard Case Count Per Carton Is 25



DURABLE CARRY HANDLE



Chrome
(Not available with Laser Engraving)

MATERIAL/CONSTRUCTION:
DOUBLE WALL VACUUM INSULATED STAINLESS STEEL

LID/CAP:
LEAKPROOF SCREW-ON POLYPROPYLENE LID WITH CARABINER

FINISH:
POWDER COATED (SILVER/BRUSHED FINISH)

INSULATION:
COLD FOR UP TO 24 HOURS

SIZE:
10.24" (H) X 3.54" (D)

CAPACITY:
40oz.



White



Black

ALASKA ULTRA - 40oz. STAINLESS STEEL DOUBLE WALL WATER BOTTLE · #WDC

Imprint Method	Imprint Area	Production	MOQ
Silkscreen / Black, White On Black (Default)	4"w x 4.5"h	5 days	25
Full Color Inkjet With Gloss UV Clearcoat	11.145"w x 4"h	5 days	25
Laser Engraved	2.54"w x 3"h	5 days	25

Standard Case Count Per Carton Is 25

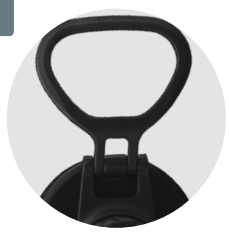

DURABLE CARRY HANDLE



Black

MATERIAL/CONSTRUCTION:
DOUBLE WALL VACUUM INSULATED STAINLESS STEEL

LID/CAP:
LEAKPROOF SCREW-ON POLYPROPYLENE LID WITH CARABINER

FINISH:
POWDER COATED (SILVER/BRUSHED FINISH)

INSULATION:
COLD FOR UP TO 24 HOURS

SIZE:
9.53" (H) X 2.91" (D)

CAPACITY:
24oz.



White



Chrome
(Not available with Laser Engraving)

ALASKA - 24oz. STAINLESS STEEL DOUBLE WALL WATER BOTTLED · #WDA

Imprint Method	Imprint Area	Production	MOQ
Silkscreen / Black, White On Black (Default)	3"w x 4.5"h	5 days	50
Full Color Inkjet With Gloss UV Clearcoat	9.137"w x 4"h	5 days	50
Laser Engraved	2"w x 2.54"h	5 days	50

Standard Case Count Per Carton Is 25



Blue

MATERIAL/CONSTRUCTION:
DOUBLE WALL, COPPER-LINED VACUUM INSULATED STAINLESS STEEL

LID/CAP:
LEAKPROOF POWDER COATED STAINLESS STEEL SCREW-ON LID

FINISH:
POWDER COATED (SILVER/BRUSHED FINISH)

INSULATION:
COLD FOR UP TO 24 HOURS

SIZE:
9.96" (H) X 2.8" (D)

CAPACITY:
17oz.



Black



White



Chrome
(Not available with Laser Engraving)

OLYMPUS - 17oz. DOUBLE WALL COPPER-LINED STAINLESS STEEL BOTTLE with TWIST LID · #WDO

Imprint Method	Imprint Area	Production	MOQ
Silkscreen / White, Black On White & Chrome (Default)	3"w x 4"h	5 days	50
Full Color Inkjet With Gloss UV Clearcoat	8.953"w x 4"h	5 days	50
Laser Engraved	2"w x 2.54"h	5 days	50

Standard Case Count Per Carton Is 25



Navy

MATERIAL/CONSTRUCTION:
DOUBLE WALL VACUUM INSULATED STAINLESS STEEL

LID/CAP:
SPILLPROOF CHROME STAINLESS STEEL SCREW-ON LID

FINISH:
MATTE PAINT (SILVER/BRUSHED FINISH)

INSULATION:
COLD FOR UP TO 24 HOURS
(48 HOURS WITH ICE)

SIZE:
10.16" (H) X 2.8" (D)

CAPACITY:
16oz.



Black



Chrome
(Not available with Laser Engraving)



White

IBIZA - 16oz. DOUBLE WALL STAINLESS BOTTLE · #WCI

Imprint Method	Imprint Area	Production	MOQ
Silkscreen / White, Black On White & Chrome (Default)	4"w x 3"h	5 days	50
Full Color Inkjet With Gloss UV Clearcoat	8.807"w x 4"h	5 days	50
Laser Engraved	2"w x 2.54"h	5 days	50

Standard Case Count Per Carton Is 25

100% CONSCIOUSLY SOURCED BAMBOO ACCENTS



BOTTOM UNSCREWS FOR EASY CLEANING

White

MATERIAL/CONSTRUCTION:
DOUBLE WALL VACUUM STAINLESS STEEL WITH BAMBOO ACCENTS

LID/CAP:
LEAKPROOF BAMBOO SCREW-ON LID WITH POLYPROPYLENE INNER

FINISH:
MATTE PAINT (SILVER/BRUSHED FINISH)

INSULATION:
COLD FOR UP TO 24 HOURS

SIZE:
10.63" (H) X 2.95" (D)

CAPACITY:
21oz.



Navy



Black



Chrome
(Not available with Laser Engraving)

IBIZA BAMBOO - 21oz. DOUBLE WALL STAINLESS BOTTLE · #WEF

Imprint Method	Imprint Area	Production	MOQ
Silkscreen / White, Black On White & Chrome (Default)	3"w x 2"h	5 days	50
Full Color Inkjet With Gloss UV Clearcoat	9.263"w x 4"h	5 days	50
Laser Engraved	2"w x 2.45"h	5 days	50

Standard Case Count Per Carton Is 25



Navy

100% RECYCLED STAINLESS STEEL BODY

MATERIAL/CONSTRUCTION:
SINGLE WALL RECYCLED STAINLESS STEEL

LID/CAP:
LEAKPROOF CHROME STAINLESS STEEL SCREW-ON LID

FINISH:
MATTE PAINT (SILVER/BRUSHED FINISH)

SIZE:
10.24" (H) X 2.76" (D)

CAPACITY:
22oz.



Black



Chrome
(Not available with Laser Engraving)



White

IBIZA RECYCLED - 22oz. SINGLE WALL STAINLESS WATER BOTTLE · #WCY

Imprint Method	Imprint Area	Production	MOQ
Silkscreen /White, Black On White & Chrome (Default)	4"w x 4"h	5 days	50
Full Color Inkjet With Gloss UV Clearcoat	8.68"w x 4"h	5 days	50
Laser Engraved	2"w x 2.54"h	5 days	50

Standard Case Count Per Carton Is 25



Cream

MATERIAL/CONSTRUCTION:
DOUBLE WALL VACUUM INSULATED STAINLESS STEEL

LID/CAP:
LEAKPROOF SCREW-ON LID WITH COPPER TONE FINISH

FINISH:
MATTE WITH BRUSHED COPPER ACCENTS

INSULATION:
COLD FOR UP TO 6 HOURS

SIZE:
9.06" (H) X 2.72" (D)

CAPACITY:
18oz.



Green



Black

ASTRID - 18oz. DOUBLE WALL STAINLESS STEEL BOTTLE · #WFK

Imprint Method	Imprint Area	Production	MOQ
Silkscreen	3"w x 3"h	5 days	50
Full Color Inkjet With Gloss UV Clearcoat	9.212"w x 3"h	5 days	50
Laser Engraved	2"w x 2.5"h	5 days	50

Standard Case Count Per Carton Is 25



White

MATERIAL/CONSTRUCTION:
SINGLE WALL STAINLESS STEEL

LID/CAP:
SCREW-ON STAINLESS STEEL, LEAKPROOF LID WITH SOFT CARRY HANDLE LOOP/LID TETHER

FINISH:
GLOSS PAINT/BRUSHED ALUMINUM

SIZE:
9.45" (H) X 2.76" (D)

CAPACITY:
25oz.



Black



Blue

SYDNEY - 25oz. STAINLESS SPORTS BOTTLE · #WDU

Imprint Method	Imprint Area	Production	MOQ
Silkscreen / White, Black On White (Default)	3"w x 4"h	5 days	50
Laser Engraved	1.75"w x 2.54"h	5 days	50

Standard Case Count Per Carton Is 25



Black

MATERIAL/CONSTRUCTION:
SINGLE WALL STAINLESS STEEL

LID/CAP:
CHROME STAINLESS STEEL,
SPILL RESISTANT, SCREW-ON LID

FINISH:
GLOSS PAINT (SILVER/BRUSHED FINISH)

SIZE:
9.76" (H) X 2.82" (D)

CAPACITY:
28oz.



White



Chrome
(Not available with Laser Engraving)

OHANA - 28oz. STAINLESS WATER BOTTLE · #WCO

Imprint Method	Imprint Area	Production	MOQ
Silkscreen / Black, White On Black (Default)	3"w x 4"h	5 days	75
Full Color Inkjet With Gloss UV Clearcoat	8.869"w x 4"h	5 days	75
Laser Engraved	2"w x 2.54"h	5 days	75

Standard Case Count Per Carton Is 25



Teal

100% RECYCLED STAINLESS STEEL BODY

MATERIAL/CONSTRUCTION:
DOUBLE WALL VACUUM INSULATED RECYCLED STAINLESS STEEL

LID/CAP:
LEAKPROOF POLYPROPYLENE TWIST LID

FINISH:
MATTE

INSULATION:
COLD FOR UP TO 24 HOURS

SIZE:
10" (H) X 3.62" (D)

CAPACITY:
31oz.



White | Black | Green | Navy Blue

MARINER - 31oz. DOUBLE WALL RECYCLED STAINLESS STEEL BOTTLE · #WFM

Imprint Method	Imprint Area	Production	MOQ
Silkscreen	3"w x 3"h	5 days	25
Full Color Inkjet	11.417"w x 3"h	5 days	25
Laser Engraved	2.54"w x 3"h	5 days	25

Standard Case Count Per Carton Is 25

NEW!



Navy Blue

MATERIAL/CONSTRUCTION:
RECYCLED STAINLESS STEEL

LID/CAP:
LEAKPROOF SCREW-ON LID

FINISH:
MATTE

SIZE:
9.84" (H) X 2.68" (D)

CAPACITY:
18oz.



Dune



Steel Blue



Black

STRATA RECYCLED STAINLESS STEEL UTILITY CLIP BOTTLE – 18oz. · #WKH

Imprint Method	Imprint Area	Production	MOQ
Silkscreen	2"w x 3"h	5 days	25
Full Color Inkjet With Gloss UV Clearcoat	8.37"w x 3"h	5 days	25
Laser Engraved	2"w x 1.8"h	5 days	25

Standard Case Count Per Carton Is 25



Light Blue

MATERIAL/CONSTRUCTION:
DOUBLE WALL VACUUM INSULATED, RECYCLED STAINLESS STEEL

LID/CAP:
LEAKPROOF SCREW-ON POLYPROPYLENE LID

FINISH:
MATTE WITH BRUSHED SILVER BOTTOM

INSULATION:
COLD FOR UP TO 10 HOURS

SIZE:
9.76" (H) X 2.87" (D)

CAPACITY:
22oz.



Navy | Dune | White | Black

BOREALIS - 22oz. RECYCLED STAINLESS STEEL TWIST LID BOTTLE · #WGH

Imprint Method	Imprint Area	Production	MOQ
Silkscreen	2.5"w x 3"h	5 days	50
Full Color Inkjet	9.213"w x 3"h	5 days	50

Standard Case Count Per Carton Is 25

100% CONSCIOUSLY SOURCED BAMBOO LID

100% RECYCLED STAINLESS STEEL BODY



Teal

MATERIAL/CONSTRUCTION:
DOUBLE WALL RECYCLED STAINLESS STEEL

LID/CAP:
SCREW-ON, BAMBOO LEAKPROOF LID

FINISH:
MATTE FINISH

SIZE:
8.66" (H) X 2.95" (D)

CAPACITY:
18oz.



Black Blue White

REBORN - 18oz. DOUBLE WALL STAINLESS STEEL BOTTLE · #WFL

Imprint Method	Imprint Area	Production	MOQ
Silkscreen	3"w x 3"h	5 days	50
Full Color Inkjet	9.25"w x 3"h	5 days	50
Laser Engraved	2"w x 3"h	3 days	50

Standard Case Count Per Carton Is 25



Red

MATERIAL/CONSTRUCTION:
ALUMINUM, SINGLE WALL

LID/CAP:
SCREW-ON, LEAKPROOF BLACK PLASTIC LID AND SILVER CARABINER

FINISH:
GLOSS PAINT (SILVER/BRUSHED FINISH)

SIZE:
9.96" (H) X 2.87" (D)

CAPACITY:
27oz.



Blue



Black



White



Silver
(Not available with Laser Engraving)

PORTLAND PLUS - 27oz. ALUMINUM WATER BOTTLE · #WDG

Imprint Method	Imprint Area	Production	MOQ
Silkscreen / White, Black On White & Silver (Default)	4"w x 4"h	5 days	100
Full Color Inkjet With Gloss UV Clearcoat	9.123"w x 4"h	5 days	100
Laser Engraved	2"w x 2.54"h	5 days	100

Standard Case Count Per Carton Is 25

100% CONSCIOUSLY SOURCED BAMBOO LID



Dark Blue

MATERIAL/CONSTRUCTION:
SINGLE WALL, BOROSILICATE GLASS

LID/CAP:
LEAKPROOF SCREW-ON BAMBOO LID

FINISH:
TINTED/FROSTED

SIZE:
9.25" (H) X 2.6" (D)

CAPACITY:
20oz.



Clear



Light Blue



Kraft Gift Box Included

LUCERNE - 20oz. FROSTED BOROSILICATE GLASS BOTTLE with BAMBOO LID · #WDK

Imprint Method	Imprint Area	Production	MOQ
Silkscreen / Black, White On Dark Blue (Default)	3"w x 4"h	5 days	60

Standard Case Count Per Carton Is 60. Individually Packaged In Kraft Gift Box.



MATERIAL/CONSTRUCTION:
RECYCLABLE, SODA LIME GLASS

LID/CAP:
SCREW-ON, BAMBOO LEAKPROOF LID

FINISH:
TRANSLUCENT/TINTED

SIZE:
8.54" (H) X 2.48" (D)

CAPACITY:
17oz.



Aqua | Clear | Kraft Gift Box Included

ALPINE - 17oz. GLASS BOTTLE with BAMBOO LID · #WDM

Imprint Method	Imprint Area	Production	MOQ
Silkscreen / Black (Default)	3"w x 4"h	5 days	60

Standard Case Count Per Carton Is 30. Individually Packaged In Kraft Gift Box.



Blue

MATERIAL/CONSTRUCTION:
SINGLE WALL, BOROSILICATE GLASS

LID/CAP:
SCREW-ON LID PROVIDES PARTIAL LEAK PROTECTION

FINISH:
TRANSLUCENT

SIZE:
9.25" (H) X 2.76" (D)

CAPACITY:
20oz.



Black



Dune



Green

JUNO GLASS SILICONE SLEEVE STRAW BOTTLE - 20oz. · #WKG

Imprint Method	Imprint Area	Production	MOQ
Silkscreen	2"w x 1.5"h	5 days	25
Full Color Inkjet	3"w x 2"h	5 days	25

NEW!

INTERNAL RIDGES CREATE AN ELEVATED, STANDOUT AESTHETIC



Navy Blue

MATERIAL/CONSTRUCTION:
SINGLE WALL, BOROSILICATE GLASS

LID/CAP:
LEAKPROOF SCREW-ON LID

FINISH:
CLEAR GLASS

SIZE:
9.02" (H) X 2.76" (D)

CAPACITY:
21oz.



Black



Forest Green



Burgundy



Kraft Gift Box Included

LINEA GLASS RIDGED COLOR POP BOTTLE – 21oz. · #WKT

Imprint Method	Imprint Area	Production	MOQ
Sillkscreen	3"w x 3"h	5 days	20
Full Color Inkjet	9.323"w x 3"h	5 days	20

Standard Case Count Per Carton Is 20. Individually Packaged In Kraft Gift Box.

NEW!



Blue

INTEGRATED SILICONE STRAP PROVIDES A COMFORTABLE, NON-SLIP HOLD.

MATERIAL/CONSTRUCTION:
SODA LIME GLASS

LID/CAP:
LEAKPROOF SCREW-ON POLYPROPYLENE LID

FINISH:
CLEAR AND TRANSLUCENT

SIZE:
8.86" (H) X 2.36" (D)

CAPACITY:
17oz.



Clear | Black | Red | Yellow | Green

SOLSTRA ESSENTIALS GLASS SILICONE-STRAP BOTTLE – 17oz. · #WKV

Imprint Method	Imprint Area	Production	MOQ
Silkscreen	2"w x 3"h	5 days	30

Standard Case Count Per Carton Is 25



FLIP-OPEN LID KEEPS SPOUT CLEAN AND PROTECTED

100% rPET BOTTLE



Red

MATERIAL/CONSTRUCTION:
SINGLE-WALL RECYCLED PET

LID/CAP:
LEAKPROOF SCREW-ON LID FEATURES FLIP TOP WITH INTEGRATED STRAW

FINISH:
GLOSSY

SIZE:
10.98" (H) X 2.95" (D)

CAPACITY:
28oz.



Black



Dune



Navy Blue

LYNK rPET FLIP-STRAW SINGLE WALL BOTTLE - 28oz. · #WKD

Imprint Method	Imprint Area	Production	MOQ
Sillkscreen	3"w x 3"h	5 days	25
Full Color Inkjet	9.137"w x 3"h	5 days	25



100% rPET BOTTLE



Royal Blue

MATERIAL/CONSTRUCTION:
SINGLE-WALL RECYCLED PET

LID/CAP:
LEAKPROOF SCREW-ON LID

FINISH:
GLOSSY

SIZE:
9.96" (H) X 2.95" (D)

CAPACITY:
27oz.



Red | Lime Green | Clear | Black

ALASKA rPET CARRY HANDLE SPORTS BOTTLE - 27oz. · #WKM

Imprint Method	Imprint Area	Production	MOQ
Sillkscreen	3"w x 3"h	5 days	25
Full Color Inkjet	9.323"w x 3"h	5 days	25



TETHERED TWIST-ON LID THAT STAYS ATTACHED ON THE GO



Royal Blue

MATERIAL/CONSTRUCTION:
SINGLE-WALL RECYCLED PET

LID/CAP:
LEAKPROOF SCREW-ON LID

FINISH:
GLOSSY

SIZE:
7.99" (H) X 3.35" (D)

CAPACITY:
30oz.



Red | Clear | Process Blue | Black

AURELIA rPET TETHERED-LID SIPPER SPORTS BOTTLE - 30oz. · #WKE

Imprint Method	Imprint Area	Production	MOQ
Sillkscreen	3"w x 3"h	5 days	25

100% rPET BOTTLE



Royal Blue

MATERIAL/CONSTRUCTION:
SINGLE WALL rPET

LID/CAP:
LEAKPROOF STAINLESS STEEL TWIST CAP

FINISH:
GLOSSY

SIZE:
2.76" (W) X 9.45" (H)

CAPACITY:
17oz.



Black



Coral

SKYE rPET TWIST CAP WATER BOTTLE - 17oz. · #WJO

Imprint Method	Imprint Area	Production	MOQ
Sillkscreen	3"w x 3"h	5 days	50
Full Color Inkjet	9"w x 3"h	5 days	50





Royal Blue

MATERIAL/CONSTRUCTION:
RECYCLED PET

LID/CAP:
PP AND 201 SS

FINISH:
GLOSSY PAINT

SIZE:
8.86" (H) X 2.78" (D)

CAPACITY:
23oz.



Pink | White | Orange | Red | Lime Green | Yellow

NORDEN rPET GLOSSY MONOCHROME LEAKPROOF BOTTLE - 23oz. · #WJS

Imprint Method	Imprint Area	Production	MOQ
Sillkscreen	3"w x 3"h	5 days	50
Full Color Inkjet	8.782"w x 3"h	5 days	50



100% rPET BOTTLE

Lime Green

MATERIAL/CONSTRUCTION:
RECYCLED PET

LID/CAP:
LEAKPROOF TWIST-ON CAP W/CARIBINER

FINISH:
GLOSSY

SIZE:
8.5" (H) X 2.6" (D)

CAPACITY:
17oz.



Royal Blue | Black | Red | Clear | Orange

DOLI rPET CARABINER CLIP SCREW-TOP BIKE BOTTLE - 17oz. · #WJQ

Imprint Method	Imprint Area	Production	MOQ
Sillkscreen	2"w x 3"h	5 days	50
Full Color Inkjet	8.1"w x 3"h	5 days	50



100% rPET BOTTLE

Orange

MATERIAL/CONSTRUCTION:
RECYCLED PET

LID/CAP:
LEAKPROOF TWIST-ON CAP W/CARIBINER

FINISH:
GLOSSY

SIZE:
9.96" (H) X 2.87" (D)

CAPACITY:
25oz.



Clear | Black | Red | Lime Green | Royal Blue

DOLI rPET CARABINER CLIP SCREW-TOP BIKE BOTTLE - 25oz. · #WJR

Imprint Method	Imprint Area	Production	MOQ
Sillkscreen	3"w x 3"h	5 days	50
Full Color Inkjet	9.137"w x 3"h	5 days	50



100% rPET BOTTLE



Lime Green

MATERIAL/CONSTRUCTION:
SINGLE WALL, TRANSLUCENT rPET

LID/CAP:
SCREW-ON, STAINLESS STEEL LEAKPROOF LID WITH POLYESTER WRIST STRAP

FINISH:
TRANSLUCENT/TINTED

SIZE:
7.87" (H) X 2.56" (D)

CAPACITY:
17oz.



Clear | Dark Blue | Orange | Red | Light Blue | Smoke

SKYE - 17oz. rPET WATER BOTTLE with WRIST STRAP · #WDS

Imprint Method	Imprint Area	Production	MOQ
Silkscreen	2"w x 3"h	5 days	100
Full Color Inkjet	8.7"w x 3"h	5 days	100

Standard Case Count Per Carton Is 25



100% rPET BOTTLE

Green

MATERIAL/CONSTRUCTION:
SINGLE WALL, TRANSLUCENT rPET

LID/CAP:
SCREW-ON, BAMBOO LEAKPROOF LID

FINISH:
TRANSLUCENT/TINTED

SIZE:
8.07" (H) X 2.87" (D)

CAPACITY:
22oz.



Clear Smoke Teal

STROM - 22oz. rPET WATER BOTTLE WITH BAMBOO LID · #WDX

Imprint Method	Imprint Area	Production	MOQ
Silkscreen / Black (Default)	3"w x 3"h	5 days	100
Full Color Inkjet With Gloss UV Clearcoat	9.12"w x 3"h	5 days	100

Standard Case Count Per Carton Is 25. ⋆Choice Of Single Imprint Only



Clear

Translucent Smoke

MATERIAL/CONSTRUCTION:
SINGLE WALL, TRANSLUCENT TRITAN

LID/CAP:
LEAKPROOF SCREW-ON STAINLESS STEEL LID

FINISH:
CLEAR AND TRANSLUCENT

SIZE:
8.07" (H) X 2.91" (D)

CAPACITY:
22oz.

STOCKHOLM - 22oz. TRITAN BOTTLE · #WDL

Imprint Method	Imprint Area	Production	MOQ
Silkscreen / Black (Default)	4"w x 4"h	5 days	100
Full Color Inkjet With Gloss UV Clearcoat	9.123"w x 4"h	5 days	100

Standard Case Count Per Carton Is 25



Red

MATERIAL/CONSTRUCTION:
RECYCLED TRITAN AND VIRGIN TRITAN

LID/CAP:
LEAKPROOF SCREW-ON
POLYPROPYLENE LID

FINISH:
CLEAR AND TRANSLUCENT

SIZE:
9.84" (H) X 2.56" (D)

CAPACITY:
25oz.



Navy White Black

SALO - 25oz. TRITAN RENEW COLOR CAP BOTTLE · #WGA

Imprint Method	Imprint Area	Production	MOQ
Silkscreen	3"w x 3"h	5 days	50
Full Color Inkjet	9.134"w x 3"h	5 days	50

Standard Case Count Per Carton Is 25



Green

MATERIAL/CONSTRUCTION:
RECYCLED PLASTIC

LID/CAP:
LEAKPROOF rPET TEXTURED SCREW-ON LID

FINISH:
CLEAR AND TRANSLUCENT

SIZE:
9.53" (H) X 2.76" (D)

CAPACITY:
24oz.



Blue Black Clear Red

AURA - 24oz. rPET WRIST STRAP BOTTLE · #WFZ

Imprint Method	Imprint Area	Production	MOQ
Silkscreen	2.5"w x 3"h	5 days	50

Standard Case Count Per Carton Is 25



Translucent Blue | Translucent Red | Translucent Purple | Translucent Green | Translucent Clear | Translucent Smoke

BIKE - 20oz. SPORTS BOTTLE · #WBK

Imprint Method	Imprint Area	Production	MOQ
Silkscreen / Coordinates With Trim (Black On Clear)	2.5"w x 2.5"h	5 days	100
Full Color Inkjet With Gloss UV Clearcoat	8.7"w x 3"h	5 days	100

Standard Case Count Per Carton Is 100. Lids packed separately and unassembled.

Material: HDPE Plastic Bottle, Polypropylene Plastic Lid

Product Size: 7.992"h x 2.84"d



Translucent Blue | Translucent Smoke | Translucent Red | Translucent Purple | Translucent Green | Translucent Clear

FITNESS - 24oz. SPORTS WATER BOTTLE · #WBF

Imprint Method	Imprint Area	Production	MOQ
Silkscreen / White, Black On Clear (Default)	2.5"w x 2.5"h	5 days	100

Standard Case Count Per Carton Is 100.
Lids packed separately and unassembled.

Material: PET Plastic

Product Size: 8.661"h x 2.925"d



Translucent Blue

Translucent Seaglass

Clear

Translucent Red

Translucent Smoke

Translucent Purple

PRO+ - 32oz. WATER BOTTLE · #WBU

Imprint Method	Imprint Area	Production	MOQ
Silkscreen / White, Black On Clear (Default)	3"w x 2"h	5 days	100

Standard Case Count Per Carton Is 100. Lids packed separately and unassembled.

Material: PET Plastic

Product Size: 11.22"h x 2.95"d



tumblers



CÁDIZ GLASS BAMBOO LID TUMBLER - 17oz. · #WKF

Imprint Method	Imprint Area	Production	MOQ
Silkscreen	2.5"w x 2"h	5 days	25
Full Color Inkjet	9.646"w x 3"h	5 days	25
Laser Engraved (Lid)	1.2"w x .9"h	5 days	25



Red

100% rPET BOTTLE

MATERIAL/CONSTRUCTION:
RECYCLED AS PLASTIC

LID/CAP:
SCREW-ON LID W/STRAW

FINISH:
SOFT RUBBER FINISH

INSULATION:
HOT BEVERAGES WARM FOR UP TO 4 HOURS, COLD FOR UP TO 6 HOURS

SIZE:
9.06" (H) X 2.56" (D)

CAPACITY:
24oz.



Black Teal Sage Navy Blue

SPIRE - SOFT TOUCH DOUBLE WALL RECYCLED PLASTIC TUMBLER w/STRAW - 24oz. · #WFP

Imprint Method	Imprint Area	Production	MOQ
Sillkscreen	2.5"w x 2.5"h	5 days	50
Full Color Inkjet	11.75"w x 3"h	5 days	50



Navy Blue

100% RECYCLED STAINLESS STEEL BODY

MATERIAL/CONSTRUCTION:
201 STAINLESS STEEL OUTER BODY, POLYPROPYLENE INNER BODY, LID, STRAW

LID/CAP:
SCREW-ON LID WITH STRAW

FINISH:
POWDER COATED

INSULATION:
DOUBLE WALLED VACUUM

SIZE:
10.51" (H) X 3.8" (D)

CAPACITY:
40oz.



White Black Green

POLAR - 40oz. STAINLESS STEEL TUMBLER with PLASTIC LINER AND STRAW · #WEV

Imprint Method	Imprint Area	Production	MOQ
Silkscreen	2"w x 3"h	5 days	25
Full Color Inkjet	1.98"w x 2.54"h	5 days	25
Laser Engraved	2"w x 3"h	5 days	25

100% RECYCLED STAINLESS STEEL BODY



Dark Green

MATERIAL/CONSTRUCTION:
RECYCLED 304 STAINLESS STEEL INTERIOR, RECYCLED POLYPROPYLENE EXTERIOR

LID/CAP:
CLEAR PRESS-ON LID WITH SLIDER AND STRAW AND SLIDER

FINISH:
MATTE

INSULATION:
DOUBLE-WALL CONSTRUCTION

SIZE:
8.46" (H) X 3.5" (D)

CAPACITY:
25oz.



Navy Blue



Dune



Black

RIME RECYCLED STAINLESS STEEL DOUBLE WALL LEAKPROOF STRAW TUMBLER - 25oz. · #WJT

Imprint Method	Imprint Area	Production	MOQ
Silkscreen	3"w x 2.5"h	5 days	25
Full Color Inkjet	11.101"w x 3"h	5 days	25

NEW COLOR!



Gold

MATERIAL/CONSTRUCTION:
DOUBLE WALL VACUUM INSULATED
RECYCLED STAINLESS STEEL

LID/CAP:
SPILLPROOF PLASTIC SNAP-ON LID

FINISH:
MATTE METALLIC

INSULATION:
HOT FOR UP TO 8 HOURS,
COLD FOR UP TO 10 HOURS

SIZE:
7.09" (H) X 2.95" (D)

CAPACITY:
16oz.



Chrome | Green | Black | Light Blue

BOREALIS - 16oz. RECYCLED STAINLESS STEEL STRAW TUMBLER · #WGG

Imprint Method	Imprint Area	Production	MOQ
Silkscreen	3"w x 3"h	5 days	24
Full Color Inkjet	9.37"w x 3"h	5 days	24
Laser Engraved	2"w x 2"h	5 days	24

Standard Case Count Per Carton Is 25



Sage

MATERIAL/CONSTRUCTION:
RECYCLED PLASTIC DUAL TONE SINGLE WALL

LID/CAP:
SPILLPROOF RECYCLED POLYPROPYLENE
AND SILICONE SCREW-ON LID WITH STRAW

FINISH:
CLEAR AND OPAQUE

SIZE:
11.46" (H) X 3.66" (D)

CAPACITY:
40oz.



Red Navy White Black

POLAR - 40oz. RECYCLED PLASTIC DUAL TONE STRAW TUMBLER · #WFV

Imprint Method	Imprint Area	Production	MOQ
Silkscreen	3"w x 2"h	5 days	50
Full Color Inkjet	11.304"w x 2"h	5 days	50

Standard Case Count Per Carton Is 25



Aqua

MATERIAL/CONSTRUCTION:
DOUBLE WALL RECYCLED PLASTIC

LID/CAP:
RECYCLED POLYPROPYLENE PRESS-ON LID WITH STRAW

FINISH:
CLEAR AND TRANSLUCENT

SIZE:
8.86" (H) X 3.86" (D)

CAPACITY:
32oz.



Smoke | Clear | Green

POLAR CRYSTAL - 32oz. RECYCLED DOUBLE WALL TUMBLER · #WFI

Imprint Method	Imprint Area	Production	MOQ
Silkscreen, Default Black (White Optional)	2"w x 3"h	5 days	50

Standard Case Count Per Carton Is 20

stainless food container



Black

100% RECYCLED STAINLESS STEEL BODY

MATERIAL/CONSTRUCTION:
DOUBLE WALL VACUUM INSULATED RECYCLED STAINLESS STEEL

LID/CAP:
FSC® CERTIFIED BAMBOO TWIST-ON LID

FINISH:
POWDER COATED

INSULATION:
HOT FOR UP TO 6 HOURS,
COLD FOR UP TO 24 HOURS

SIZE:
5.83" (H) X 3.94" (D)

CAPACITY:
17oz.



White

REBORN - 17oz. RECYCLED STAINLESS STEEL FOOD CONTAINER · #WFQ

Imprint Method	Imprint Area	Production	MOQ
Silkscreen	4"w x 2.5"h	5 days	25
Full Color Inkjet	12.402"w x 3"h	5 days	25
Laser Engraved	2.54"w x 2.54"h	5 days	25

Standard Case Count Per Carton Is 25



Blue

MATERIAL/CONSTRUCTION:
DOUBLE WALL RECYCLED STAINLESS STEEL

LID/CAP:
SPILLPROOF CLEAR PLASTIC PRESS-ON LID

FINISH:
MATTE WITH BRUSHED SILVER UPPER

INSULATION:
COLD FOR UP TO 12 HOURS

SIZE:
7.56" (H) X 3.39" (D)

CAPACITY:
20oz.



White
(Not available with Silkscreen)



Black

OPTIMUS - 20oz. DOUBLE WALL RECYCLED STAINLESS TUMBLER with CERAMIC INTERIOR · #WFO

Imprint Method	Imprint Area	Production	MOQ
Silkscreen	2"w x 2"h	5 days	25
Full Color Inkjet	9.449"w x 3"h	5 days	25
Laser Engraved	2"w x 2"h	5 days	25

Hand Wash Only
Standard Case Count Per Carton Is 25



Green

MATERIAL/CONSTRUCTION:
STAINLESS STEEL, DOUBLE WALL
VACUUM INSULATED

LID/CAP:
LEAKPROOF LATCHING POLYPROPYLENE LID

FINISH:
MATTE

INSULATION:
HOT/COLD FOR UP TO 6 HOURS

SIZE:
6.80"(H) X 2.72"(D)

CAPACITY:
13oz.



Cream



Black

ASTRID - 13oz. DOUBLE WALL STAINLESS STEEL TUMBLER · #WER

Imprint Method	Imprint Area	Production	MOQ
Silkscreen / White (Default)	2.5"w x 3"h	5 days	50
Full Color Inkjet With Gloss UV Clearcoat	4"w x 4"h	5 days	50
Laser Engraved	2"w x 3"h	5 days	50

Standard Case Count Per Carton Is 25



Navy

MATERIAL/CONSTRUCTION:
STAINLESS STEEL, DOUBLE WALL VACUUM INSULATED

LID/CAP:
SPILL RESISTANT PLASTIC SNAP-ON LID WITH THUMB SLIDE

FINISH:
RUBBER COATING

INSULATION:
COLD FOR UP TO 6 HOURS, HOT FOR UP TO 12 HOURS

SIZE:
6.85"(H) X 3.43"(D)

CAPACITY:
18oz.



Green



Black

WHISTLER MONOCHROME - 18oz. DOUBLE WALL STAINLESS TUMBLER · #WEW

Imprint Method	Imprint Area	Production	MOQ
Full Color Inkjet With Gloss UV Clearcoat	3"w x 1.5"h	5 days	50
Laser Engraved	2"w x 3"h	5 days	50

Standard Case Count Per Carton Is 25



Chrome
(Not available with
Laser Engraving)

MATERIAL/CONSTRUCTION:
DOUBLE WALL VACUUM INSULATED / STAINLESS STEEL

LID/CAP:
SPILL RESISTANT PLASTIC SNAP-ON LID WITH THUMB SLIDE

FINISH:
POWDER COATED, BRUSHED METAL

INSULATION:
HOT FOR UP TO 6 HOURS,
COLD FOR UP TO 12 HOURS

SIZE:
6.87" (H) X 3.23" (D)

CAPACITY:
19oz.



Black | Icy Blue | Navy | White

WHISTLER - 19oz. DOUBLE WALL STAINLESS TUMBLER · #WCW

Imprint Method	Imprint Area	Production	MOQ
Silkscreen / Black, White On black (Default)	3"w x 1.5"h	5 days	50
Full Color Inkjet With Gloss UV Clearcoat	10.628"w x 1.5"h	5 days	50
Laser Engraved	2"w x 3"h	5 days	50

Standard Case Count Per Carton Is 25. Lids Packed Separately And Unassembled



NON-SLIP BOTTOM

Rose Gold

MATERIAL/CONSTRUCTION:
STAINLESS STEEL DOUBLE WALL VACUUM INSULATED

LID/CAP:
SPILL RESISTANT PLASIC SNAP-ON LID WITH THUMB SLIDE

FINISH:
MATTE

INSULATION:
HOT/COLD FOR UP TO 6 HOURS

SIZE:
7.09" (H) X 3.38" (D)

CAPACITY:
18oz.



Blue | White | Red | Black | Stainless Steel (Not available with Laser Engraving)

KONA - 18oz. DOUBLE WALL STAINLESS TUMBLER · #WCN

Imprint Method	Imprint Area	Production	MOQ
Silkscreen / White, Black On White & Chrome, Black On White (Default)	3"w x 1.5"h	5 days	50
Full Color Inkjet With Gloss UV Clearcoat	10.628"w x 1.5"h	5 days	50
Laser Engraved	2"w x 2.54"h	5 days	50

Standard Case Count Per Carton Is 25. Lids Packed Separately And Unassembled



Blue

MATERIAL/CONSTRUCTION:
DOUBLE WALL VACUUM INSULATED / STAINLESS STEEL

LID/CAP:
CLEAR PLASTIC SNAP ON LID WITH SLIDE CLOSURE

FINISH:
HIGH GLOSS

INSULATION:
HOT/COLD FOR UP TO 6 HOURS

SIZE:
7.68" (H) X 3.75" (D)

CAPACITY:
21oz.



Green | Black | Orange | Red | White

YUKON - 21oz. DOUBLE WALL STAINLESS TUMBLER · #WBY

Imprint Method	Imprint Area	Production	MOQ
Silkscreen / White, Black On White (Default)	3"w x 2"h	5 days	50
Full Color Inkjet With Gloss UV Clearcoat	10.282"w x 2.5"h	5 days	50
Laser Engraved	2"w x 2.54"h	5 days	50

Standard Case Count Per Carton Is 25



Gray

MATERIAL/CONSTRUCTION:
STAINLESS STEEL DOUBLE WALL VACUUM INSULATED WITH COPPER LINNING

LID/CAP:
SCREW ON CHROME PLASTIC LID

FINISH:
POWDER COATED

INSULATION:
HOT FOR UP TO 12 HOURS,
COLD FOR UP TO 24 HOURS

SIZE:
10.08" (H) X 2.87" (D)

CAPACITY:
19oz.



Black White Red Blue

KAUAI - 19oz. DOUBLE WALL STAINLESS TUMBLER · #WCK

Imprint Method	Imprint Area	Production	MOQ
Silkscreen / White, Black On White (Default)	3"w x 4.5"h	5 days	50
Full Color Inkjet With Gloss UV Clearcoat	9.026"w x 4"h	5 days	50
Laser Engraved	2"w x 2.54"h	5 days	50

Standard Case Count Per Carton Is 25



100% RECYCLED
STAINLESS STEEL BODY

Sage

MATERIAL/CONSTRUCTION:
DOUBLE WALL STAINLESS STEEL WITH RECYCLED POLYPROPYLENE INNER WALL

LID/CAP:
CLEAR PLASTIC LID WITH THUMB-SLIDE AND STRAW

FINISH:
MATTE

SIZE:
6.89" (H) X 3.15" (D)

CAPACITY:
16oz.



White | Navy Blue | Black

ATLANTIS - 16oz. DOUBLE WALL TUMBLER - STAINLESS & RECYCLED RPP INNER with STRAW · #WFA

Imprint Method	Imprint Area	Production	MOQ
Silkscreen	3"w x 3"h	5 days	100
Full Color Inkjet	9.896"w x 3"h	5 days	100
Laser Engraved	2"w x 3"h	5 days	100

Standard Case Count Per Carton Is 25



Navy

MATERIAL/CONSTRUCTION:
DOUBLE WALL RECYCLED STAINLESS STEEL

LID/CAP:
LEAKPROOF RECYCLED POLYPROPYLENE FLIP LID

FINISH:
POWDER COATED

INSULATION:
HOT FOR UP TO 6 HOURS,
COLD FOR UP TO 24 HOURS

SIZE:
7.09" (H) X 3" (D)

CAPACITY:
16oz.



Black



Cream

GLACIER - 16oz. DOUBLE WALL RECYCLED STAINLESS STEEL TUMBLER · #WEU

Imprint Method	Imprint Area	Production	MOQ
Silkscreen	2"w x 3"h	5 days	50
Full Color Inkjet With Gloss UV Clearcoat	9.64"w x 4"h	5 days	50
Laser Engraved	2"w x 3"h	5 days	50

Standard Case Count Per Carton Is 25



Navy

MATERIAL/CONSTRUCTION:
100% RECYCLED 304 STAINLESS STEEL BODY

LID/CAP:
SPILL RESISTANT PLASTIC LID WITH STRAW

FINISH:
POWDER COATED

INSULATION:
HOT FOR UP TO 8 HOURS,,
COLD FOR UP TO 24 HOURS

SIZE:
10.51" (H) X 3.8" (D)

CAPACITY:
40oz.



White



Black
(Not available with Full Color Inkjet)



Sage

POLAR PRO - 40oz. DOUBLE WALL RECYCLED STAINLESS STEEL TUMBLER with STRAW · #WEZ

Imprint Method	Imprint Area	Production	MOQ
Silkscreen / White, Black On White (Default)	2"w x 3"h	5 days	40
Full Color Inkjet	1.98"w x 2.54"h	5 days	40
Laser Engraved	2"w x 3"h	5 days	40

Standard Case Count Per Carton Is 20



Rose Gold

MATERIAL/CONSTRUCTION:
DOUBLE WALL VACUUM INSULATED / STAINLESS STEEL

LID/CAP:
CLEAR PLASTIC PRESS ON LID

FINISH:
HIGH GLOSS AND BRUSHED METAL

INSULATION:
HOT FOR UP TO 5 HOURS,
COLD FOR UP TO 15 HOURS

SIZE:
4.45" (H) X 3.47" (D)

CAPACITY:
11oz.



Royal Blue



White



Red



Black



Stainless Steel
(Not available with Laser Engraving)

ESCAPE - 11oz. DOUBLE WALL STAINLESS WINE CUP · #WCJ

Imprint Method	Imprint Area	Production	MOQ
Silkscreen / White, Black On White (Default)	3"w x 1.75"h	5 days	50
Full Color Inkjet With Gloss UV Clearcoat	10.91"w x 2"h	5 days	50
Laser Engraved	2"w x 2.54"h	5 days	50

Standard Case Count Per Carton Is 25. Lids And Straws Packed Separately And Unassembled.



White

MATERIAL/CONSTRUCTION:
DOUBLE WALL VACUUM INSULATED / RECYCLED STAINLESS STEEL

LID/CAP:
SPILL RESISTANT PUSH-ON REYCLCED PLASTIC LID

FINISH:
POWDER COATED

INSULATION:
HOT FOR UP TO 8 HOURS,
COLD FOR UP TO 24 HOURS

SIZE:
4.45" (H) X 3.47" (D)

CAPACITY:
30oz.



Navy Black

ANCHORAGE PRO - 30oz. DOUBLE WALL RECYCLED STAINLESS STEEL TUMBLER · #WES

Imprint Method	Imprint Area	Production	MOQ
Silkscreen / White, Black On White (Default)	2"w x 3"h	5 days	40
Laser Engraved	2"w x 3"h	5 days	40

Standard Case Count Per Carton Is 25. Lids Packed Separately And Unassembled



Navy

MATERIAL/CONSTRUCTION:
STAINLESS STEEL WITH INTERIOR PLASTIC LINER

LID/CAP:
SNAP-ON CLEAR PLASTIC LID WITH THUMB SLIDE

FINISH:
MATTE

SIZE:
7.48" (H) X 3.43" (D)

CAPACITY:
18oz.



Stainless Steel
(Not available with Laser Engraving)

White

Black

JASPER - 18oz. STAINLESS STEEL TUMBLER with PLASTIC INTERIOR · #WDJ

Imprint Method	Imprint Area	Production	MOQ
Silkscreen / Black, White On Black (Default)	3"w x 1.5"h	5 days	50
Full Color Inkjet With Gloss UV Clearcoat	11"w x 1.5"h	5 days	50
Laser Engraved	2"w x 2.54"h	5 days	50

Standard Case Count Per Carton Is 25. Lids Packed Separately And Unassembled



Lime Green

MATERIAL/CONSTRUCTION:
STAINLESS STEEL WITH INTERIOR PLASTIC LINER

LID/CAP:
PLASTIC, SLIDING SPILL RESISTANT LID

FINISH:
STAINLESS STEEL

SIZE:
7.91" (H) X 3.24" (D)

CAPACITY:
15oz.



Red Black Blue

LANAI - 15oz. STAINLESS TUMBLER · #WCL

Imprint Method	Imprint Area	Production	MOQ
Silkscreen / Coordinates With Trim	3"w x 1.5"h	5 days	50
Full Color Inkjet With Gloss UV Clearcoat	10.188"w x 1.5"h	5 days	50

Standard Case Count Per Carton Is 25



Red

MATERIAL/CONSTRUCTION:
STAINLESS STEEL WITH INTERIOR PLASTIC LINER

LID/CAP:
SPILL RESISTANT ALUMINUM AND PLASTIC LID WITH THUMB SLIDE

FINISH:
SHINY

SIZE:
7" (H) X 3.39" (D)

CAPACITY:
16oz.



Lime Green | Black | Blue | White

LEGEND - 16oz. STAINLESS TUMBLER · #WBL

Imprint Method	Imprint Area	Production	MOQ
Silkscreen / Coordinates With Trim	2.25"w x 1.5"h	5 days	100
Full Color Inkjet With Gloss UV Clearcoat	9.5"w x 3"h	5 days	100

Standard Case Count Per Carton Is 100

EXCLUSIVE DESIGN



Black

MATERIAL/CONSTRUCTION:
DOUBLE WALL, STAINLESS STEEL OUTER WALL AND RECYCLED POLYPROPYLENE PLASTIC LINER

LID/CAP:
RECYCLED POLYPROPYLENE LID WITH THUMB SLIDE

FINISH:
MATTE

SIZE:
5.59" (H) X 3.46" (D)

CAPACITY:
14oz.



Ocean Blue



White



Sand

DISCOVERY - 14oz. DOUBLE WALL TUMBLER with RECYCLED RPP LINER · #WDQ

Imprint Method	Imprint Area	Production	MOQ
Silkscreen / White, Black On White	3"w x 3"h	5 days	50
Full Color Inkjet With Gloss UV Clearcoat	10.05"w x 3"h	5 days	50
Laser Engraved	2"w x 2.54"h	5 days	50

Standard Case Count Per Carton Is 25. Lids Packed Separately And Unassembled



Midnight Blue

MATERIAL/CONSTRUCTION:
DOUBLE WALL POLYPROPYLENE PLASTIC

LID/CAP:
SIP THROUGH PLASTIC LID MADE WITH WHEAT POLYPROPYLENE

FINISH:
MATTE

SIZE:
7.25" (H) X 2.81" (D)

CAPACITY:
16oz.



Forest Green | Campfire Orange | Light Gray | Caribbean Blue | Cream

COSTA RICA - 16oz. DOUBLE WALL PLASTIC TUMBLER · #WCQ

Imprint Method	Imprint Area	Production	MOQ
Silkscreen / White Or Black	3"w x 3"h	5 days	100
Full Color Inkjet With Gloss UV Clearcoat	9.592"w x 3"h	5 days	100

Standard Case Count Per Carton Is 25. Lids Packed Separately And Unassembled



Icy Blue

MATERIAL/CONSTRUCTION:
DOUBLE WALL CERAMIC

LID/CAP:
SILICONE PUSH-ON LID, MATCHES CUP

FINISH:
MATTE SPECKLE EXTERIOR, GLOSS INTERIOR

SIZE:
6.38" (H) X 3.62" (D)

CAPACITY:
9oz.



Cream



Cool Gray



Kraft Gift Box Included

EQUATOR - 9oz. DOUBLE WALL CERAMIC TUMBLER with SILICONE LID · #WEQ

Imprint Method	Imprint Area	Production	MOQ
Silkscreen	3"w x 3"h	5 days	48

Must be ordered in multiples of 24



Gray

MATERIAL/CONSTRUCTION:
CERAMIC WITH SILICONE SLEEVE OVER BOTTOM PART

LID/CAP:
SPLASH RESISTANT POLYPROPYLENE PUSH-ON LID WITH THUMB SLIDE

FINISH:
OUTER FINISH: MATTE
INNER FINISH: GLOSSY

SIZE:
4.29" (H) X 3.15" (D)

CAPACITY:
10oz.



Navy



Ice Blue



Black

OBSIDIAN - 10oz. DOUBLE WALL CERAMIC TUMBLER with SILICONE LID · #WEC

Imprint Method	Imprint Area	Production	MOQ
Laser Engraved	2"w x 2"h	5 days	24

Must Be Ordered In Multiples Of 24



EXPLORE - 16oz. DOUBLE WALL TUMBLER · #WBE

Imprint Method	Imprint Area	Production	MOQ
Silkscreen / White, Black On Clear (Default)	3.5"w x 3"h	5 days	60
Full Color Inkjet With Gloss UV Clearcoat	9.59"w x 3"h	5 days	60

Standard Case Count Per Carton Is 60. Lids come in place, straws are packed separately and unassembled.

Material: Polypropylene Plastic

Product Size: 5.76"h x 3.673"d



mugs & cups



Dune | Navy Blue | Green

Black | Gray

ATLAS CERAMIC COLOR BLOCK MUG - 15oz. · #MVL

Imprint Method	Imprint Area	Production	MOQ
Silkscreen	2.756"w x 1.5"	5 days	36

Must be ordered in multiples of 36. Handwash only.

Material: Stoneware Ceramic

Product Size: 3.94"h x 3.86"d

⋆36 piece min. required for free freight on ceramic mugs.



Navy Blue | Black | Light Blue

Red | Orange

CORIN CERAMIC OMBRE SILHOUETTE MUG - 12oz. · #MVQ

Imprint Method	Imprint Area	Production	MOQ
Silkscreen	2.3"w x 1.8"h	5 days	36

Must be ordered in multiples of 36. Handwash only.

Material: Ceramic

Product Size: 3.783"h x 3.15"d

⋆36 piece min. required for free freight on ceramic mugs.

MADE BETTER™ MATERIALS

100% CONSCIOUSLY SOURCED BAMBOO LID



Green



Navy Blue



Black



Navy Blue



Cream



Cream



Green



Black

CAFÉ VIRTUOSO - 12oz. CERAMIC MUG with BAMBOO LID · #MVI

Imprint Method	Imprint Area	Production	MOQ
Silkscreen On Mug	3"w x 1"h	5 days	36
Laser Engraved On Bamboo Lid	2"w x 2"h	5 days	36

Must be ordered in multiples of 36.

Material: Ceramic & Bamboo

Product Size: Mug: 3.35"h x 2.95"d
Lid: 3.9"d

Imprint available either as Silk-screen on Mug (MVI), or Laser on Bamboo Lid (MVI-L).

⋆72 piece min. required for free freight on ceramic mugs.

MADE BETTER™ MATERIALS

100% CONSCIOUSLY SOURCED BAMBOO LID



Cream

Black

CAFÉ DUO - 11oz. CERAMIC MUG & BAMBOO BOARD SET · #MVJ

Imprint Method	Imprint Area	Production	MOQ
Silkscreen On Mug	2"w x 2"h	5 days	36
Laser Engraved On Bamboo Board	2"w x 2"h	5 days	36

Must be ordered in multiples of 36.

Material: Ceramic Mug and Bamboo Board

Product Size: Mug: 3.7"h x 3.1"d Board: 6.9"w x 4.9"h x 0.4"d

Imprint available either as Silkscreen on Mug (MVJ), or Laser on Bamboo Board (MVJ-L).

⋆72 piece min. required for free freight on ceramic mugs.



Gray

Cream

Navy Blue

CAFÉ CHALET - 13oz. CERAMIC MUG · #MVH

Imprint Method	Imprint Area	Production	MOQ
Silkscreen	2.5"w x 2.5"h	5 days	24

Must be ordered in multiples of 24.
Handwash only.

Material: Ceramic

Product Size: 4.69"h x 2.60"d

⋆72 piece min. required for free freight on ceramic mugs.



Yellow | Red | Black | Lime Green | Blue

SIMPLICOLOR® 12oz. CERAMIC MUG with COLORPOP · #MUY

Imprint Method	Imprint Area	Production	MOQ
Full Color (CMYK)	7.5"w x 3"h	5 days	72

Must be ordered in multiples of 36. Handwash only.

Material: Ceramic

Product Size: 4.5"h x 3.4"d

⋆72 piece min. required for free freight on ceramic mugs.



White

SIMPLICOLOR® MUG 12oz. · #MUG

Imprint Method	Imprint Area	Production	MOQ
Full Color (CMYK)	7.5"w x 3"h	5 days	36

Must be ordered in multiples of 36.
Handwash only.

Material: Ceramic

Product Size: MUG: 3.81"h x 3.27"d
MUH: 4.5"h x 3.4"d

⋆72 piece min. required for free freight on ceramic mugs.



White

SIMPLICOLOR® MUG 15oz. · #MUH

Imprint Method	Imprint Area	Production	MOQ
Full Color (CMYK)	8.375"w x 3.75"h	5 days	36

Must be ordered in multiples of 36.
Handwash only.

Material: Ceramic

Product Size: MUG: 3.81"h x 3.27"d
MUH: 4.5"h x 3.4"d

⋆72 piece min. required for free freight on ceramic mugs.



White

Black

Navy Blue

ADVENTURE - 15oz. CERAMIC CAMPFIRE MUG · #MVA

Imprint Method	Imprint Area	Production	MOQ
Silkscreen	3"w x 1.5"h	5 days	72

Must be ordered in multiples of 36. Handwash only.

Material: Ceramic

Product Size: 3.7"h x 4.09"d

⋆72 piece min. required for free freight
on ceramic mugs.



Navy

White

Black

WYOMING - 13oz. STAINLESS STEEL & ENAMEL CAMPFIRE MUG · #MUW

Imprint Method	Imprint Area	Production	MOQ
Silkscreen/ White, Black On White	3"w x 2"h	5 days	50

Standard Case Count Per Carton Is 36. Handwash only.

Material: Iron Enamel Coated Body/ Handle with Stainless Steel Mug Rim

Product Size: 3.15"d x 3.15"d

⋆100 piece min. required for free freight on ceramic mugs.



TERRA - 12oz. CLAY BASE CERAMIC MUG · #MUU

Imprint Method	Imprint Area	Production	MOQ
Silkscreen / White, Black On White	3"w x 1.5"h	5 days	72

Must be ordered in multiples of 36.
Handwash only.

Material: Ceramic

Product Size: 3.46"h x 4.65"d

⋆72 piece min. required for free freight on ceramic mugs.



Black | Cream | White

Icy Blue | Gray

MILANO - 12oz. MATTE GLAZED CERAMIC MUG · #WEM

Imprint Method	Imprint Area	Production	MOQ
Silkscreen / Black (Default)	2"w x 1.5"h	5 days	36

Must be ordered in multiples of 36. Handwash only.

Material: Matte Glazed Ceramic Stoneware

Product Size: 3.5"h x 3.03"d

⋆72 piece min. required for free freight on ceramic mugs.



ZANZIBAR - 12oz. MATTE BLACK CERAMIC MUG with COLORPOP · #MUZ

Imprint Method	Imprint Area	Production	MOQ
Silkscreen / White	3"w x 1.25"h	5 days	72

Must be ordered in multiples of 36.
Handwash only.

Material: Ceramic

Product Size: 3.62"h x 3.58"d

⋆72 piece min. required for free freight on ceramic mugs.



15oz. TWO-TONE CERAMIC BISTRO MUG · #MUO

Imprint Method	Imprint Area	Production	MOQ
Silkscreen / Coordinates With Trim	3"w x 1.8"h	5 days	72

Must be ordered in multiples of 36.
Handwash only.

Material: Ceramic

Product Size: 4.07"h x 3.69"d

⋆72 piece min. required for free freight on ceramic mugs.



White | Red | Yellow | Blue

12oz. TWO-TONE CERAMIC MUG · #MUP

Imprint Method	Imprint Area	Production	MOQ
Silkscreen / Coordinates With Trim	2"w x 2"h	5 days	72

Must be ordered in multiples of 36.
Handwash only.

Material: Ceramic

Product Size: 4.01"h x 3.54"d

⋆72 piece min. required for free freight on ceramic mugs.



White

SEATTLE - 12oz. CERAMIC MUG · #MUS

Imprint Method	Imprint Area	Production	MOQ
Silkscreen / Black (Default)	2.68"w x 2.61"h	5 days	72

Must be ordered in multiples of 36.
Handwash only.

Material: Ceramic

Product Size: MUS: 3.81"h x 3.27"d
MUL/MUT: 4.5"h x 3.4"d

⋆72 piece min. required for free freight on ceramic mugs.



Red

Green

Blue

Black

SEATTLE - 12oz. CERAMIC MUG · #MUL

Imprint Method	Imprint Area	Production	MOQ
Silkscreen / White (Default)	2.68"w x 2.61"h	5 days	72

Must be ordered in multiples of 36.
Handwash only.

Material: Ceramic

Product Size: MUS: 3.81"h x 3.27"d
MUL/MUT: 4.5"h x 3.4"d

⋆72 piece min. required for free freight on ceramic mugs.



White

BISTRO - 13oz. CERAMIC MUG · #MUK

Imprint Method	Imprint Area	Production	MOQ
Silkscreen	3"w x 1.5"h	5 days	72

Must be ordered in multiples of 36. Handwash only.

Material: Ceramic

Product Size: 4.26"h x 3.36"d

⋆72 piece min. required for free freight on ceramic mugs.



Navy Blue

Red

Black

BISTRO - 13oz. CERAMIC MUG · #MUI

Imprint Method	Imprint Area	Production	MOQ
Silkscreen / White (Default)	3"w x 1.5"h	5 days	72

Must be ordered in multiples of 36. Handwash only.

Material: Ceramic

Product Size: 4.26"h x 3.36"d

⋆72 piece min. required for free freight on ceramic mugs.

NEW!



Orange

Light Blue

Black

Red

ZANZIBAR CERAMIC COLORPOP WHITE MUG – 12oz. · #MVZ

Imprint Method	Imprint Area	Production	MOQ
Silkscreen	3"w x 1.25"h	5 days	72
Laser Engraved	1.57"w x 1.57"h	5 days	72

Must be ordered in multiples of 36. Handwash only.

Material: Ceramic

Product Size: 3.62"h x 3.58"d

⋆72 piece min. required for free freight on ceramic mugs.



TOUCHDOWN - 22oz. STADIUM CUP · #WBD

Imprint Method	Imprint Area	Production	MOQ
22oz. – Silkscreen / White, Black On White (Default)	3.375"w x 3"h	5 days	500
22oz. – Full Color Inkjet With Gloss UV Clearcoat	9.41"w x 2.5"h	5 days	500

Standard Case Count Per Carton Is 500.
Handwash only.

Material: Polypropylene Plastic

Product Size: 5.429"h x 3.61"d



TOUCHDOWN - 16oz. STADIUM CUP · #WBS

Imprint Method	Imprint Area	Production	MOQ
16oz. – Silkscreen / White, Black On White (Default)	2"w x 3"h	5 days	500
16oz. – Full Color Inkjet With Gloss UV Clearcoat	9.69"w x 2.5"h	5 days	500

Standard Case Count Per Carton Is 500.
Handwash only.

Material: Polypropylene Plastic

Product Size: 4.22"h x 2.9"d



glassware



EXQUISIT CHAMPAGNE FLUTE - 5.75oz. · #WJL

Imprint Method	Imprint Area	Production	MOQ
Silkscreen	2"w x 1.5"h	5 days	72
Full Color Inkjet	2.25"w x 1.75"h	5 days	72

Must be ordered in multiples of 12.
Handwash only.

Material: Glass

Product Size: 3.94"h x 2.64"d



VERA WINE GLASS - 12.75oz. · #WJI

Imprint Method	Imprint Area	Production	MOQ
Silkscreen	2.5"w x 1.5"h	5 days	72
Full Color Inkjet	2.5"w x 1.5"h	5 days	72

Must be ordered in multiples of 24.
Handwash only.

Material: Glass

Product Size: 34.65"h x 3.07"d



VERA WINE GLASS - 16oz. · #WJJ

Imprint Method	Imprint Area	Production	MOQ
Silkscreen	2.5"w x 2"h	5 days	72
Full Color Inkjet	2.5"w x 2"h	5 days	72

Must be ordered in multiples of 12.
Handwash only.
Material: Glass
Product Size: 8.66"hx 3.07"d



VERA WINE GLASS - 18.5oz. · #WJK

Imprint Method	Imprint Area	Production	MOQ
Silkscreen	2.5"w x 1.75"h	5 days	72
Full Color Inkjet	2.25"w x 1.5"h	5 days	72

Must be ordered in multiples of 12.
Handwash only.

Material: Glass

Product Size: 9.25"h x 3.15"d



GLOBET WINE GLASS - 8.5oz. · #WJG

Imprint Method	Imprint Area	Production	MOQ
Silkscreen	2.5"w x 1.5"h	5 days	72
Full Color Inkjet	2.5"w x 1.5"h	5 days	72

Must be ordered in multiples of 24.
Handwash only.
Material: Glass
Product Size: 3.15"h x 2.60"d



GLOBET WINE GLASS - 10.75oz. · #WJH

Imprint Method	Imprint Area	Production	MOQ
Silkscreen	2.5"w x 1.25"h	5 days	72
Full Color Inkjet	2.5"w x 1.25"h	5 days	72

Handwash only.
Material: Glass
Product Size: 7.09"h x 2.83"d



ESSENCE WINE GLASS - 6.25oz. · #WGY

Imprint Method	Imprint Area	Production	MOQ
Silkscreen	2"w x 1.25"h	5 days	72
Full Color Inkjet	2"w x 1.25"h	5 days	72

Must be ordered in multiples of 12.
Handwash only.
Material: Glass
Product Size: 3.35"h x 1.97"d



ESSENCE WINE GLASS - 17oz. · #WJB

Imprint Method	Imprint Area	Production	MOQ
Silkscreen	2.5"w x 2"h	5 days	72
Full Color Inkjet	2.5"w x 2"h	5 days	72

Must be ordered in multiples of 12.
Handwash only.

Material: Glass

Product Size: 4.53"h x 2.76"d



PINTOR BEER GLASS - 12oz. · #WJE

Imprint Method	Imprint Area	Production	MOQ
Silkscreen	2.5"w x 2.75"h	5 days	72
Full Color Inkjet	2.5"w x 2.75"h	5 days	72

Must be ordered in multiples of 12.
Handwash only.

Material: Glass

Product Size: 5.55"h x 2.8"d



PINTOR BEER GLASS - 16oz. · #WJF

Imprint Method	Imprint Area	Production	MOQ
Silkscreen	2.5"w x 2.5"h	5 days	72
Full Color Inkjet	2.5"w x 2.5"h	5 days	72

Must be ordered in multiples of 12.
Handwash only.
Material: Glass
Product Size: 6.02"h x 3.15"d



BASK BEER GLASS - 23oz. · #WGX

Imprint Method	Imprint Area	Production	MOQ
Silkscreen	2.5"w x 2"h	5 days	72
Full Color Inkjet	2.5"w x 2"h	5 days	72

Must be ordered in multiples of 12.
Handwash only.
Material: Glass
Product Size: 9.25"h x 2.68"d



CHALICE BEER GLASS - 16oz. · #WJC

Imprint Method	Imprint Area	Production	MOQ
Silkscreen	2.5"w x .75"h	5 days	72
Full Color Inkjet	2.5"w x .75"h	5 days	72

Must be ordered in multiples of 12.
Handwash only.
Material: Glass
Product Size: 5.94"h x 3.78"d



BREWSTER BEER GLASS - 5oz. · #WGS

Imprint Method	Imprint Area	Production	MOQ
Silkscreen	2"w x 1.5"h	5 days	72
Full Color Inkjet	2"w x 1.5"h	5 days	72

Must be ordered in multiples of 72.
Handwash only.
Material: Glass
Product Size: 3.94"h x 2.17"d



BREWSTER BEER GLASS - 16oz. · #WGT

Imprint Method	Imprint Area	Production	MOQ
Silkscreen	2.5"w x 1.75"h	5 days	72
Full Color Inkjet	2.5"w x 1.75"h	5 days	72

Must be ordered in multiples of 24.
Handwash only.
Material: Glass
Product Size: 5.91"h x 2.36"d



BREWSTER BEER GLASS - 20oz. · #WGU

Imprint Method	Imprint Area	Production	MOQ
Silkscreen	3"w x 2"h	5 days	72
Full Color Inkjet	3"w x 2"h	5 days	72

Must be ordered in multiples of 24.
Handwash only.
Material: Glass
Product Size: 6.10"h x 2.64"d



GLINT WHISKEY GLASS - 11oz. · #WGO

Imprint Method	Imprint Area	Production	MOQ
Silkscreen	3"w x 2"h	5 days	72
Full Color Inkjet	3"w x 2"h	5 days	72

Must be ordered in multiples of 36.
Handwash only.
Material: Glass
Product Size: 3.54"h x 3.23"d



GLINT WHISKEY GLASS - 13.5oz. · #WGR

Imprint Method	Imprint Area	Production	MOQ
Silkscreen	2.5"w x 2.25"h	5 days	72
Full Color Inkjet	2.5"w x 2.25"h	5 days	72

Must be ordered in multiples of 36.
Handwash only.
Material: Glass
Product Size: 4.21"h x 3.23"d



SNAP SHOT CUP - 1.75oz. · #WGN

Imprint Method	Imprint Area	Production	MOQ
Silkscreen	1.75"w x 1.5"h	5 days	72
Full Color Inkjet	1.75"w x 1.5"h	5 days	72

Must be ordered in multiples of 72.
Handwash only.
Material: Glass
Product Size: 2.56"h x 1.97"d



FROST SHOT CUP - 2.5oz. · #WGO

Imprint Method	Imprint Area	Production	MOQ
Silkscreen	1.5"w x 2.5"h	5 days	72
Full Color Inkjet	1.5"w x 2.5"h	5 days	72

Must be ordered in multiples of 48.
Handwash only.

Material: Glass

Product Size: 4.13"h x 1.57"d



ROOT JAR GLASS - 16oz. · #WJN

Imprint Method	Imprint Area	Production	MOQ
Silkscreen	2.5"w x 2.5"h	5 days	72
Full Color Inkjet	2.5"w x 2.5"h	5 days	72

Must be ordered in multiples of 12.
Handwash only.

Material: Glass

Product Size: 5.12"h x 2.36"d



DRINKWARE GIFT BOX

SKU	Size	MOQ
ACC-DGB01	4.57"w 4.92"h	36
ACC-DGB02	3.74"w x 11.6"h	36
ACC-DGB03	3.66"w x 8.62"h	36
ACC-DGB04	4.84"w x 7.28"h	36



giftsets

MADE BETTER™ MATERIALS

LASER ENGRAVED (WOODEN CORKSCREW ONLY)



ESSEX STAINLESS STEEL & FSC® WOOD WINE ACCESSORY GIFT SET - 3 PCS · #HAE

Imprint Method	Imprint Area	Production	MOQ
Full Color Inkjet (box)	3.5"w x 1"h	5 days	30
Laser Engraved (wooden corkscrew)	2"w x .276"h	5 days	30

Must be ordered in multiples of 30.
Handwash only.

Material: Box: FSC®-certified paper Tray: PU sponge Components: Stainless steel, FSC®-certified acacia wood, silicone

Product Size: box: 4.72"h x 6.89"w x 1.1"d



RAVEN STAINLESS STEEL & SILICONE WINE SET & GIFT BOX - 2 PCS · #HAF

Imprint Method	Imprint Area	Production	MOQ
Full Color Inkjet (box)	2.5"w x 1"h	5 days	30

Must be ordered in multiples of 30.
Handwash only.
Material: Box: FSC® paper Tray: PU sponge Components: Stainless steel, silicone
Product Size: box: 4.72"h x 6.89"w x 1.1"d

PAD PRINT
(WINE POURER)



NEVE RECYCLED STAINLESS STEEL WINE CHILLER SET & GIFT BOX - 2 PCS · #HAJ

Imprint Method	Imprint Area	Production	MOQ
Full Color Inkjet (box)	3"w x 1"h	5 days	30
Pad Print (wine pourer)	1.25"w x .66"h	5 days	30

Must be ordered in multiples of 30.
Handwash only.

Material: Box: FSC® paper Tray: PU sponge Components: Stainless steel, silicone, AS, zinc

Product Size: box: 3.94"h x 9.65"w x 1.3"d


MAGNA
HANDMADE CHOCOLATES




Natural
skin | body | mind